

Our Case Number: ABP-320049-24

Planning Authority Reference Number: 2360290

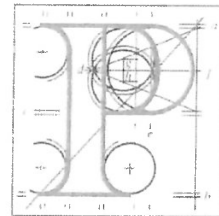

An
Bord
Pleanála

Bennettstown Residents
C/o Keith Sutton
Hawthorn Cottage
Bennettstown
Dunboyne
Co. Meath
A86 NY04

Date: 09 August 2024

Re: Large-scale residential development consisting of 267 residential units and all ancillary development works. An Environmental Impact Assessment Report (EIAR) and Natura Impact Statement (NIS) was submitted with the application. Significant further information/revised plans submitted with this application.
Principally located in Bennetstown (townland) to the south of the M3 Parkway Park and Ride and Rail Station and also extending into Pace & Dunboyne (townlands), Dunboyne North, Co. Meath.

Dear Sir / Madam,

Further to our previous correspondence please note that your request for an oral hearing has been noted. The Board has absolute discretion to hold an oral hearing and its decision in relation to your request will be notified to you as soon as possible.

Yours faithfully,

p.p. Fadimic Khetipais

Daniel Moore
Administrative Assistant
Direct Line:

LRD01H

Tel
Glao Áitiúil
Facs
Láithreán Gréasáin
Riomhphost

Tel
LoCall
Fax
Website
Email

(01) 858 8100
1800 275 175
(01) 872 2684
www.pleanala.ie
bord@pleanala.ie

64 Sráid Maoilbhríde
Baile Átha Cliath 1
D01 V902

64 Marlborough Street
Dublin 1
D01 V902